Melodimentals

Species: Vleagle

Element: Grand
Instrument: Grand Piano
Playstyle: Arpeggios
Bio: To be written

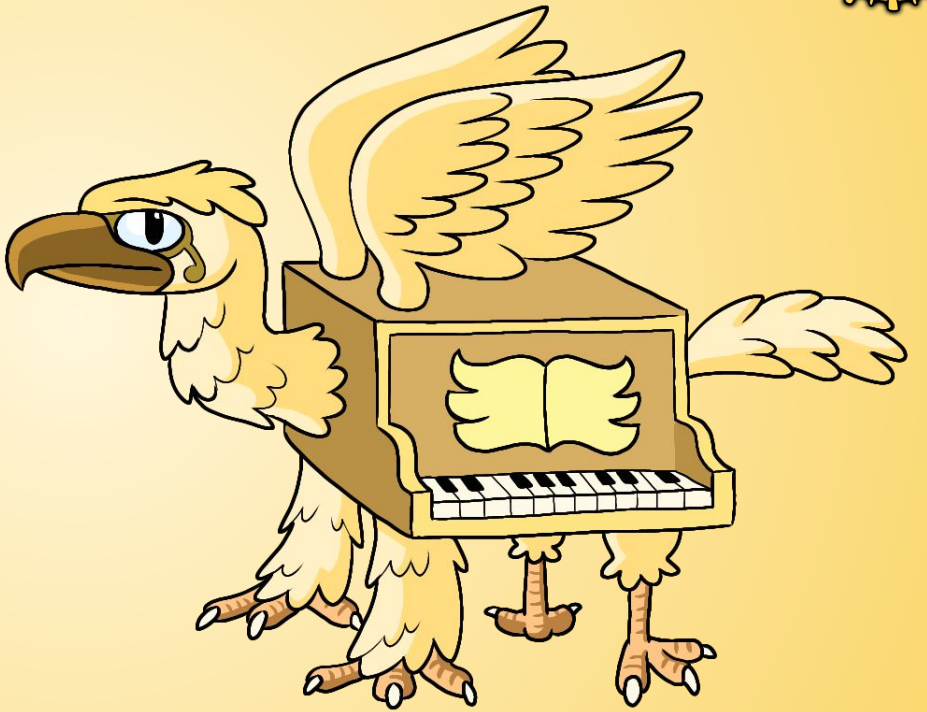

Species: Spiidjay

Element: Enchanted
Instrument: Analog Drum Kit
Bio: Everyone make way for the lil Spiidjay, bringing you an array of rhythmic disc-play! This little chip of a critter's cauldron contains a concoction of web silk, venom and more, reacting together to make a funky lightshow! This chemistry additionally creates bubbles that drum the web spun over the cauldron's edge. Combined with the Spiidjay's tip-tapping and click-clacking, you get a rhythm that makes you wish you had 8 legs to dance with! Why is this big-eyed buddy venomous you ask? Why, how else does it whip up these SICK BEATS!?

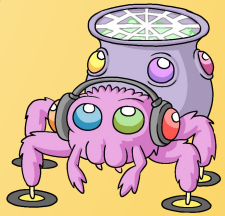

Species: Fiddledeedee

Element: Jolly
Instrument: Fiddle
Bio: Fiddle dee dee! For it is a jolly good fellow, which is no surprise as it embodies the element of Jolly! This melodimental monster is quite the mood setter, utilizing its cloven instrument to cheer up anyone it sets its twinkling blinkers on. With a first-class composition of fluent fiddling, it will not cease until there's a smile on the face of the beholder. But only if the listening ear is in the mood for a serenade. For this fidgety fiend can sense in their auras whether its presence is truly appreciated or not.

Species: Stallinett

Element: Exotic
Instrument: Clarinet
Bio: The Stallinett's history is a mystery uncovered. Formerly being a quintuple element monster thriving during the Dawn of Fire, a herd got caught in the event of Space Island blipping out of existence! During this, strangely, the Stallinett were warped to a place unknown until now: The Melodimental Caves! A vast cave system with a number of major branches, the herd was hurled into the waters of what can only be what we now call Exotic Island. Since its arrival here, the Stallinett has had a change in appearance, and switched out its old elements for a new element matching its exotic origins.

Species: Roekker

Element: Primal
Vocal: Vowel Sliding
Bio: The Roekker's stripes and fur puffs make for a dashing display. Not only is the sunrise palette a sight to behold, but its secondary purpose is also not to be seen at all. For the Roekker utilizes its earthly adornment to stealthily prowl an unsuspecting prey... to then scare it away with a feral façade of growling sounds and bombastic display! You see, the Roekker is very fond of its favoured flower, the nectar of which is its main nutrition.
Its compound eyes sometimes dream slivers of a past life, an artificial being dwelling the shores of a land baked in light reflected in a thousand colors.

Species: Seahornchin

Element: Grand-Exotic
Instrument: Trumpets
Bio: To be written

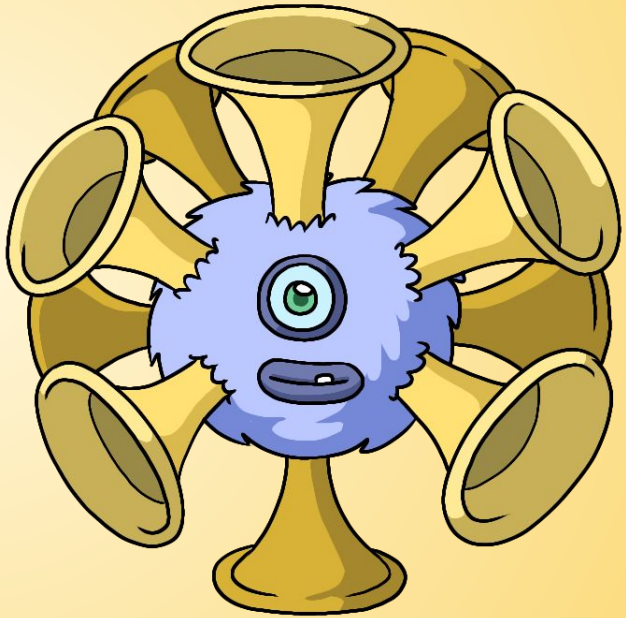

Species: Didgiraffe

Element: Primal-Grand
Instrument: Didgeridoo or
Vocal “Hoo-wha-hoo”, undecided
Bio: To be written

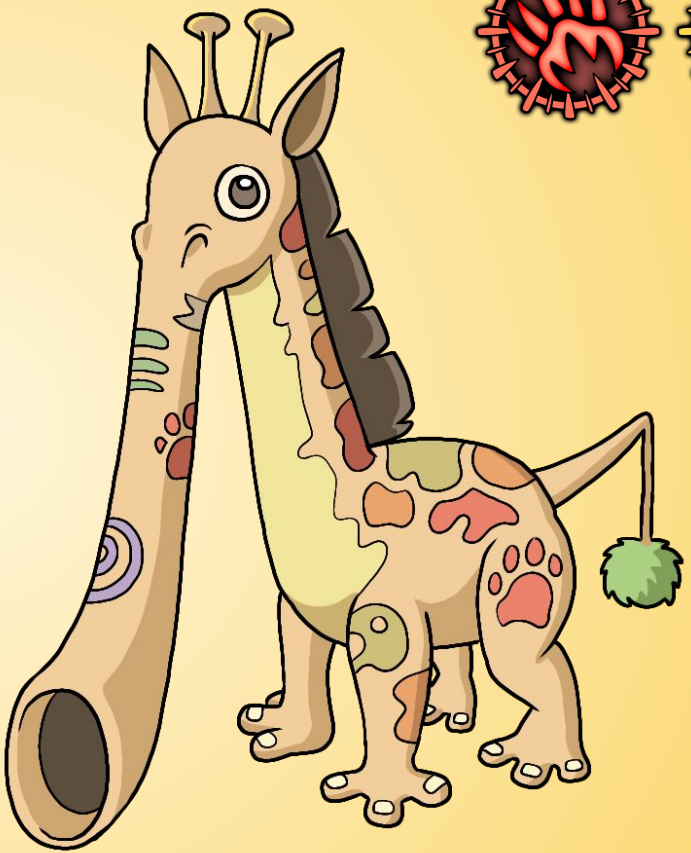

Species: Klaaver

Element: Grand-Jolly
Vocal: “Laa”
Playstyle: Vibrato
Bio: To be written

Species: Battemanta

Elements: Exotic, Primal
Sound: Bass Drum and Tom
Bio: Watch your step when treading around the darker parts of the Melodimental Caves. Slipping around here means you've probably stepped on the wrong stone, or in this case, a Battemanta. Though this monster is mainly found in the water, they do skitter on land sometimes. Luckily for them, being stepped on is not that big of a deal. Their obsidian-colored skin is very sturdy, and well, you can't really flatten what is already flat. But a Battemanta in a pinch will set up a party of flashy patterns and flailing tails, either beating a rock or rocking a beat.

Species: Jellyjinkle

Elements: Exotic, Enchanted
Instrument: Glockenspiel
Bio: The Jellyjinkle is perhaps the most magical Melodimental around, pretty much every aspect of it raises questions that can easily be answered: magic. How does it freely swim around as if underwater? Magic. How does it produce such a variety of crystal-clear chimes? Magic! How can it sense the presence of every living thing wherever it goes? MA- well actually, that would be the ring on top of its bell, its membrane can pick up the slightest of waves and ripples in the air. All in all, the Jellyjinkle is a sight to heed and heark, keep your ears peeled!

Species: Banjester

Elements: Jolly, Enchanted
Instrument: Banjo
Bio: Banjesters are mysterious. Most of the time they are just standing there, almost lifeless, slightly swaying in the breeze. Makes you wonder how they even came to be. Most believe that the flora of Jolly Island got imbued by the magical aura of the neighboring Enchanted Island, turning trees into hosts for spirits to house. This spirit is what gives a Banjester, well, spirit. For this haunted husk can break out of its dormant doing at any moment and perform a plethora of perfect plucks completely out of nowhere. A surprise to be sure, but a welcome one. The magical mind of a Banjester truly is an enigma, hidden behind the mask.

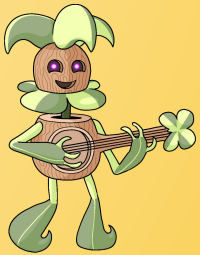

Species: Ruppeteer

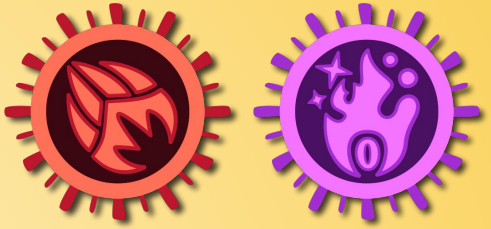

Elements: Primal, Enchanted
Vocal: “Ruppetee” and variations on that.
Bio: Who’s pulling the strings here? Who else but the Ruppeteer! Festooned with colorful feathers, this magical monster puts up a buoyant performance of puppetry. And well, that’s pretty much all we can say about it with certainty. For the Ruppeteer boggles the biggest of minds that try to establish who exactly is the Ruppeteer in this creature. Is it the immaterial set of magic hands operating a mindless mask? Or is the Ruppeteer being its own marionette? No one has been able to give this entity a proper biography yet.
Oh wait-

Species: Doynkatur

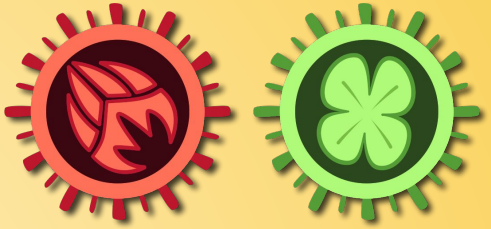

Elements: Primal, Jolly
Sound: Knee-slapping
Bio: The sturdy stature of a Doynkatur may be deemed daunting, yet this furball is a goofball with a heart of gold. Experience has proven a new meaning to the term “running joke”, as running is advised when cracking one in the presence of a Doynkatur. When the punchline hits, so does the monster, roaring with laughter and clapping the callus on its lower limb with a force that can be heard in the cavern next door. The Doy’s joy still shimmering in its emerald eyes and its spacious smile. Oh, and we mean it when we say limb. Even though the knee-slapping would suggest the obvious, it is still unknown which of the Doynkatur’s limbs are the front and back respectively.

Species: Wischemic

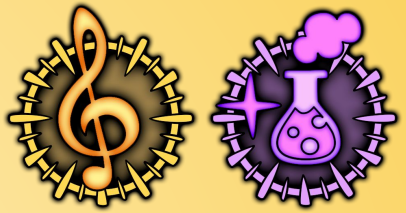

Element: Grand-Enchanted
Instrument: Strings and Guitar
Strings are long notes/chords
Guitar is quick melodies
Bio: To be written

Species: Plumalopod

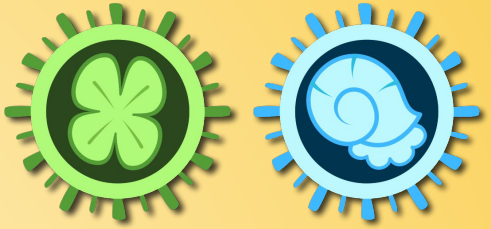

Elements: Jolly, Exotic
Sound: Moon Drum (from the Harmor plugin)
Bio: Plumalopods can and will get their tentacles wrapped in all kinds of trickery and tomfoolery. These mischievous monsters are not what they seem at first glance. Their big heads and long arms are actually hoods made from plants and shed skin, covering up all but the little legs of these puny, prank-playing peepers. They are surprisingly fast however, and they can navigate their post-prank escapes flawlessly through echolocation.

Concepted and named by MemePDS:
https://www.youtube.com/channel/UCVp4leDN_DBXyl-YgRIpHpQ

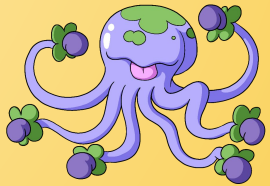

Species: Rimbamborach

Element: Primal-Exotic-Grand
Instrument: Marimba, preferably low notes
Bio: To be written

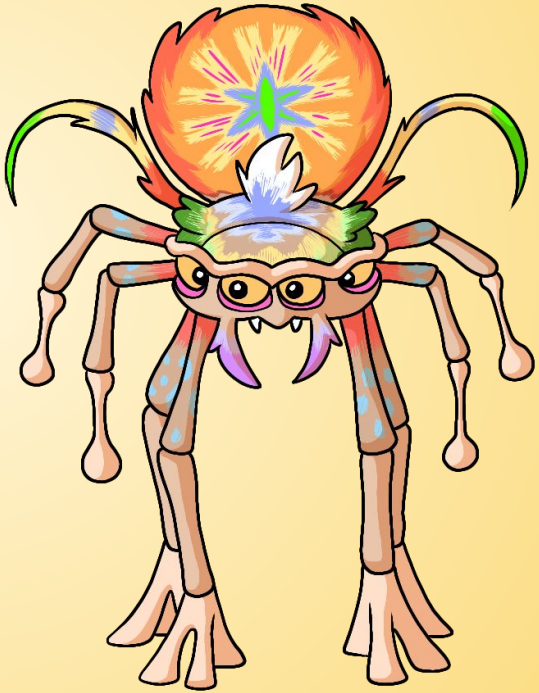

Species: Blingbeatle

Element:
Grand-Primal-Enchanted
Instrument: Timpani and Metal Clang Sound
Playstyle: Timpani crescendo drum roll
Bio: To be written

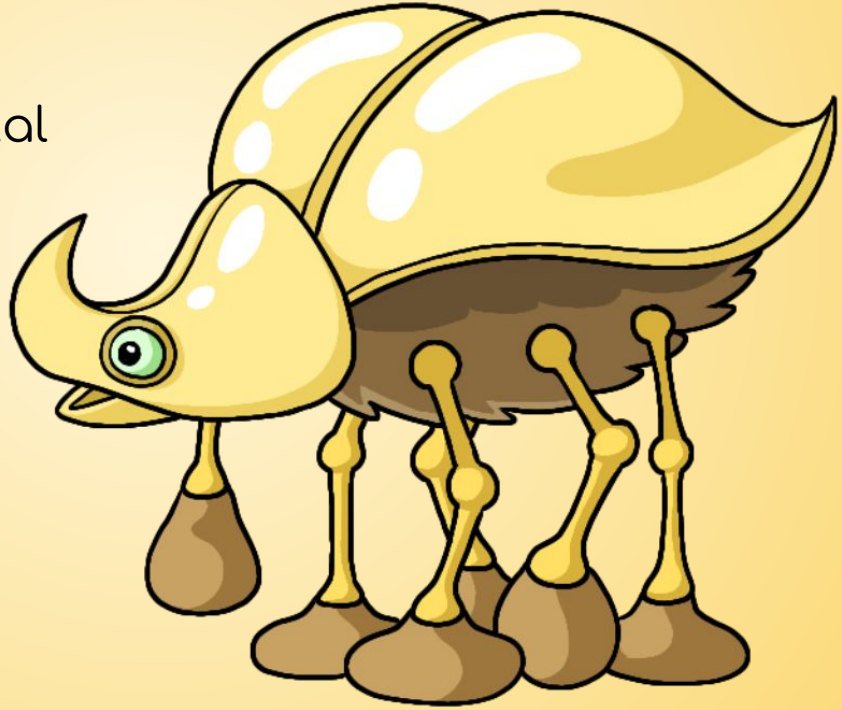

Species: Lucodadrowl

Element: Enchanted-Grand-Jolly
Instrument: Synth, undecided
Bio: To be written

Species: Belleo

Also a Jungavian

Element: Jolly-Primal-Grand
Vocal: Male choir/Two-Part vocal, undecided
Bio: To be written

Species: Caravvo

Element: Enchanted-Exotic-Grand
Vocal: “Oonce”
Bio: To be written

Species: Maicalo

Element: Grand-Exotic-Jolly
Instrument: Steel Drum
Playstyle: Drum rolls
Bio: To be written

Species: Berthasaur

Also a Jungavian

Element: Primal-Enchanted-Exotic
Instrument: Synth lead and drums (might be changed)
Bio: To be written

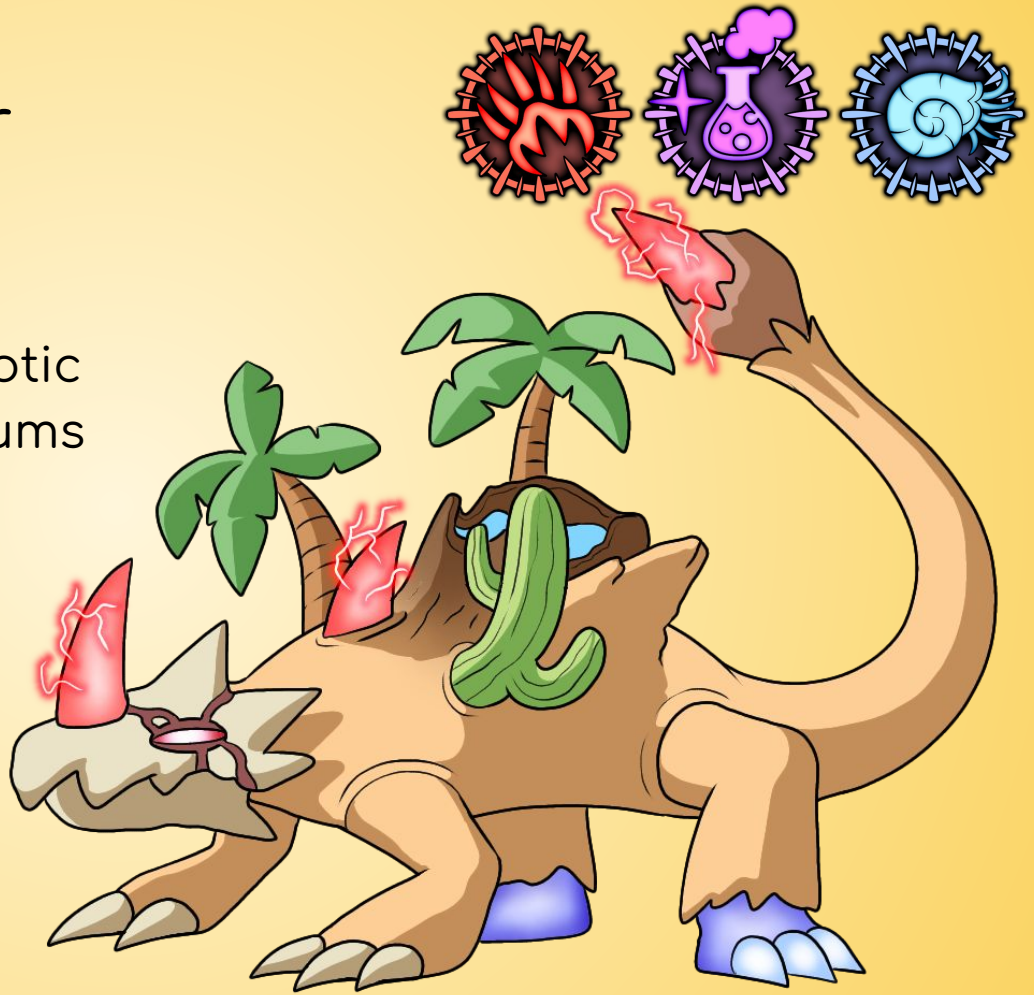

Species: Kiccop

Element: Exotic, Primal, Jolly
Vocal: “Khoon-kha” throat sounds
Bio: If you think the Kiccop falls short, think again! Its two legs combined with the small surface area that is its singular foot, this monster can leap and swim surprising lengths. Staying afoot is not a problem either for this jaunty jumper. Their unique holloa is what lends it its name, a powerful “thunk” from the core of its small body, amplified through its vocal sac. Fortunately, these “hiccups” are completely willful and are not related to actual hiccups. It is its main instrument of communication and its vocabulary is much wider than it sounds. We don’t think it can even have hiccups; it doesn’t seem like it has a diaphragm.

Species: Marqua

Element: Exotic-Enchanted-Jolly
Instrument: Flutes
Bio: To be written

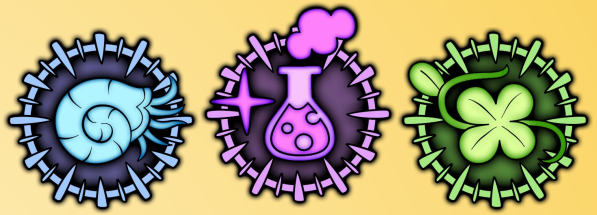

Species: Doombullbeats

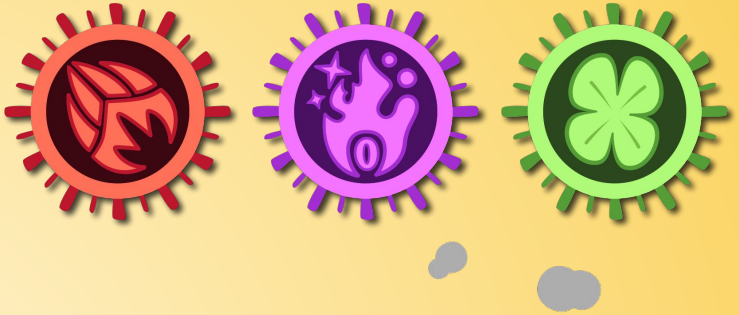

Elements: Primal, Enchanted, Jolly
Instrument: Industrial Percussion 4, Steam Bell, Steamy Transition and Shaker (from the Ogun plugin) - In a nutshell: Metallic stomping, shuddering and steam bursts.
Bio: It is safe to say that the primal nature of the Doombullbeats has repressed its jolly element, fueling the ever-raging fire in the belly of the beast. Occasionally its pressure builds, hinted by a rapid shuddering, eyes glowing red hot, pounding of hooves. Its boiling body cinders, its fur singed, sparks flying everywhere, chaos is about to unfold... until right on time, its counter-mechanism triggers, blowing off steam and cooling the fiery temper of the taurus. Despite these safety precautions, they prefer to graze (we have yet to find out how) in isolation more than often, needing to worry only about their own internal turmoil.

Species: Thunderydra

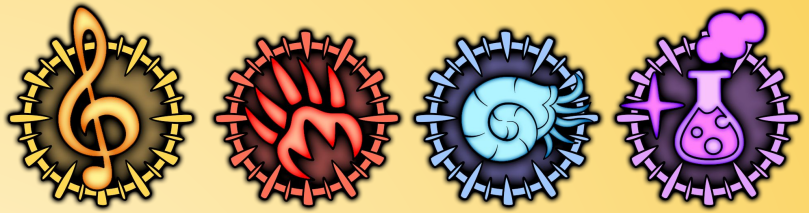

Element:
Grand-Primal-Exotic-Enchanted
Instrument: Tam Tam
Bio: To be written

Species: Baritoness

Element:
Exotic-Jolly-Grand-Primal
Vocal: Tenor hum
Bio: To be written

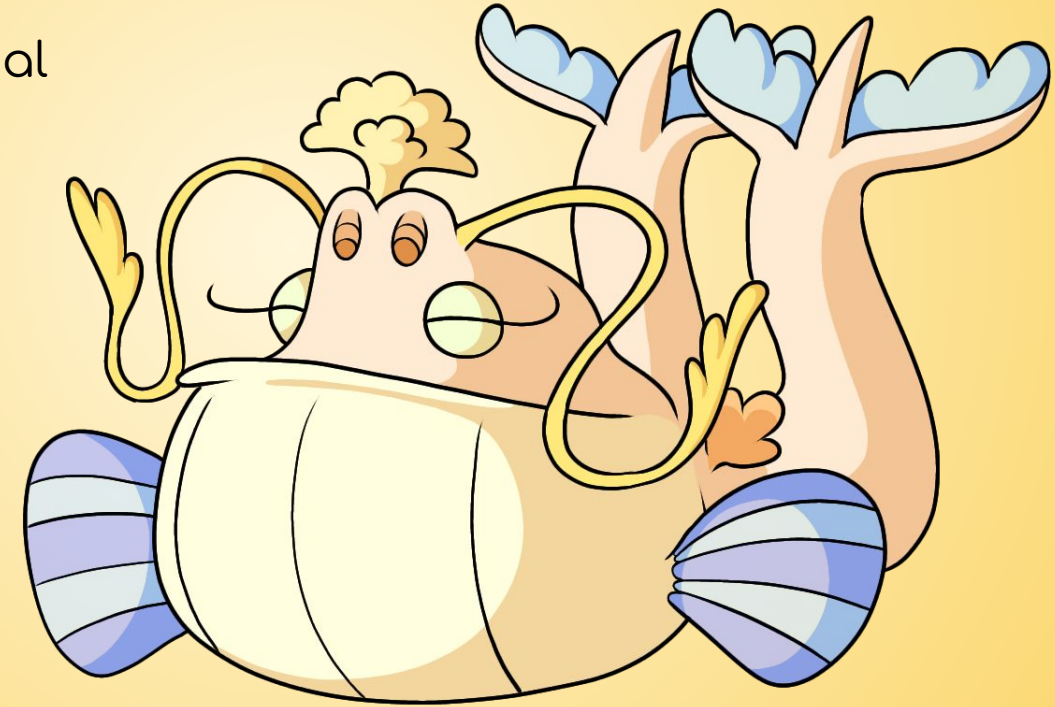

Species: Emperoar

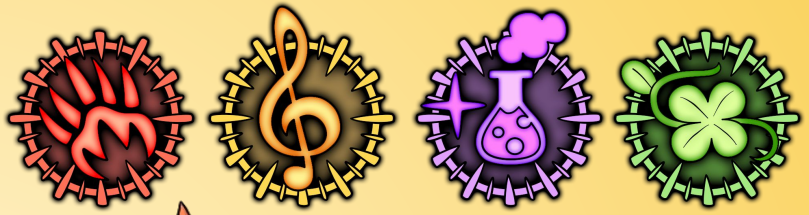

Element:
Primal-Grand-Enchanted-Jolly
Vocal: Fluttering
And maybe schreeching, undecided
https://youtu.be/EGkOngqtlkc
Bio: To be written

Species: Whisplispo

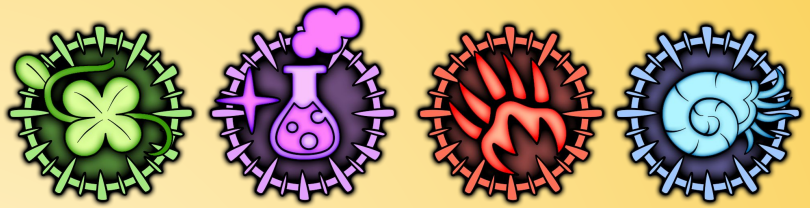

Element: Jolly-Enchanted-Primal-Exotic
Vocal: Whistle/Beatboxing
Bio: To be written

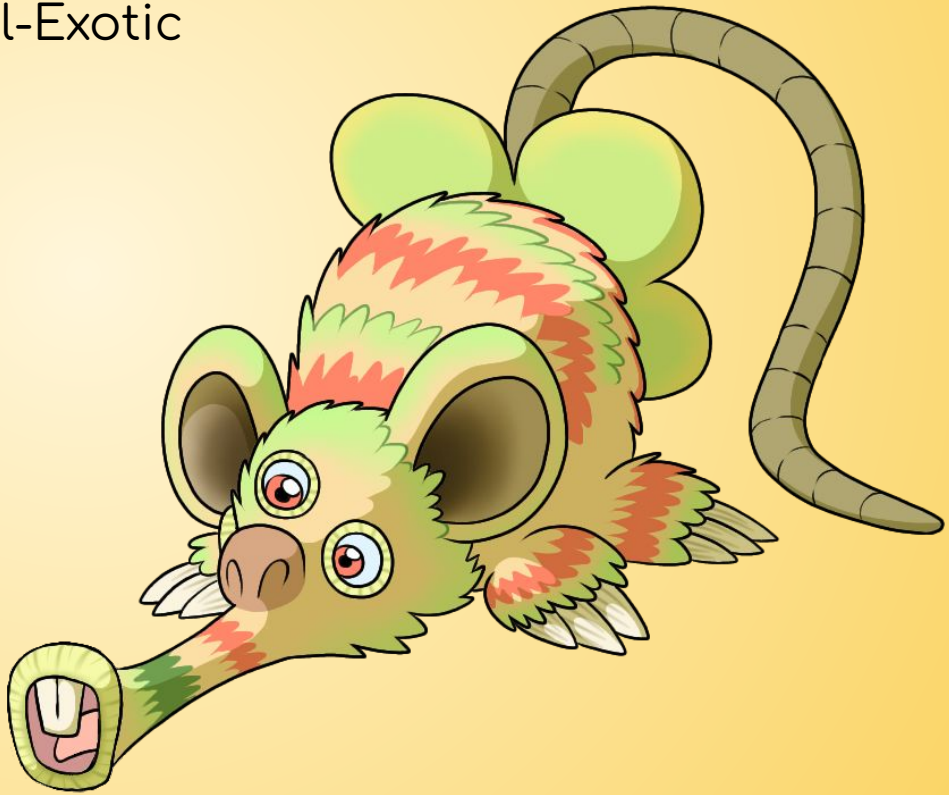

Species: Noctannua

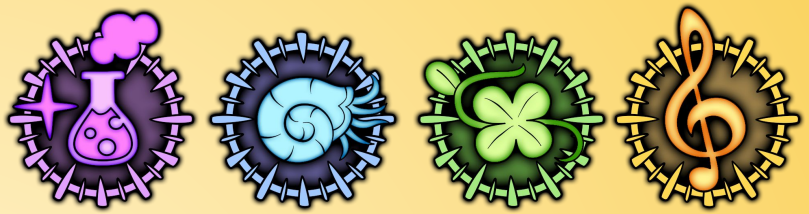

Element: Enchanted-Exotic-Jolly-Grand
Voice: mid “ooh” and maybe some Vibraphone, undecided
Bio: To be written

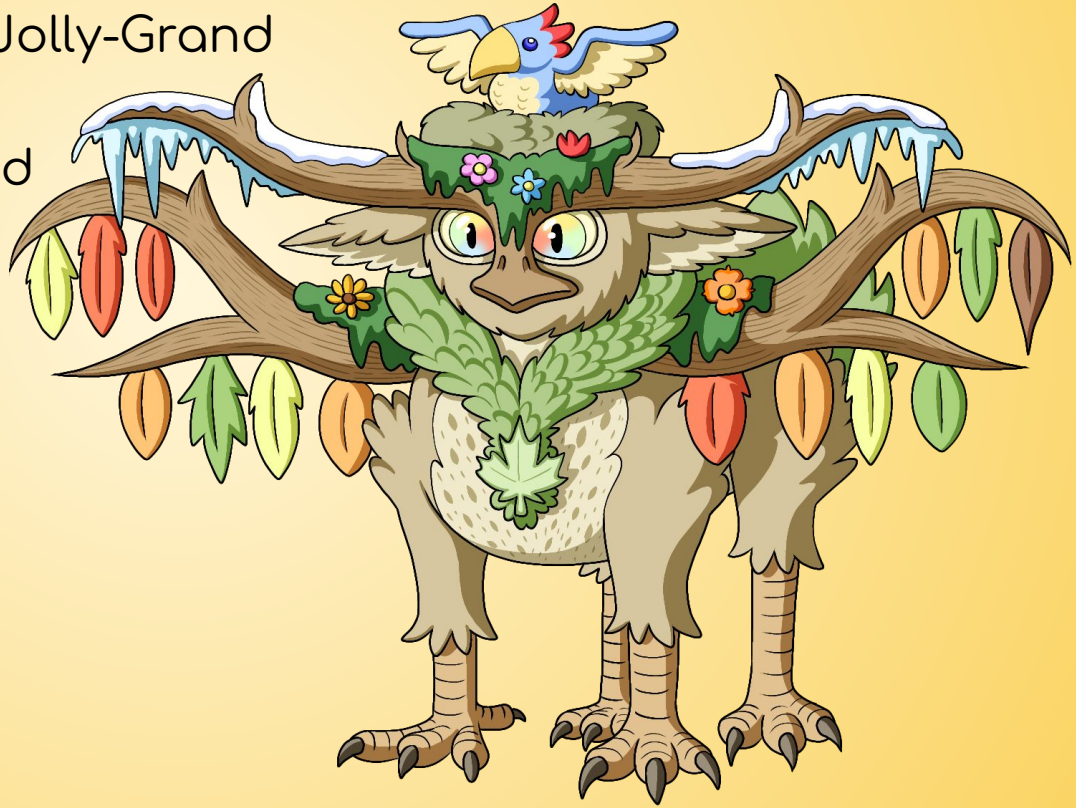

Sonorimare

Element: Echo
Vocal: Bass hum (Probably edited to be lower)
Bio: To be written

Lore

To be written